

70.5± ACRES
HINDS COUNTY, MS
\$246,750



SMALLTOWN
HUNTING PROPERTIES
& REAL ESTATE™

OFFICE (769) 888-2522 | WWW.SMALLTOWNPROPERTIES.COM

THE HINDS 70.5

PROPERTY PROFILE

LOCATION:

- 1445 Parsons Road
Raymond, MS 39154
- Hinds County
- 8.5± Miles S of Raymond
- 23.6± Miles SW of Jackson
- 164± Miles NE of
Baton Rouge, LA
- 175± Miles NE of
New Orleans, LA

COORDINATES:

- 32.1498542, -90.4339122

TAX INFORMATION:

- Parcel 4964-0377-000: \$271.95

PROPERTY USE:

- Hunting
- Recreational
- Potential Home/Cabin Site

PROPERTY INFORMATION:

- 70.5± Total Acres
- Frontage on Elda Hill Creek
- Natural Regeneration
- Established Trail System
- 5 Food Plots
- Deer & Turkey
- Box Stands & Ladder Stands
- Deer Feeders
- Power & Water



SMALLTOWN
HUNTING PROPERTIES
& REAL ESTATESM

ADAM HESTER, ALC

PARTNER | COO

ASSOCIATE BROKER | MS, LA

C: 601-506-5058

O: 769-888-2522

adam@smalltownproperties.com

4848 Main St. - Flora, MS 39071

smalltownproperties.com

WELCOME TO THE HINDS 70.5

WELCOME TO THE HINDS 70.5, A HINDS COUNTY, MISSISSIPPI PROPERTY FOR SALE THAT OFFERS AN EXCELLENT OPPORTUNITY TO OWN A GREAT RECREATIONAL AND HUNTING TRACT WITH UTILITIES IN PLACE. Located 8± miles south of Raymond, the 70.5± acre property features frontage on Parsons Road with power and water on-site.

The layout is well-designed, with the front portion ideal for building a camp or hunting cabin, while the remainder of the acreage is preserved for uninterrupted hunting and recreation. Currently, there is a camper and two coverings that will stay on the property.

The land is primarily comprised of 7-8 year-old natural regeneration, creating outstanding wildlife habitat and cover. Additional improvements include five established food plots, a small stand of hardwood timber, live-running Elda Hill Creek, and young fruit trees planted by the current owner. The gently rolling topography and established internal trail system provide easy access throughout most of the property.



SMALLTOWN
HUNTING PROPERTIES
& REAL ESTATESM

ADAM HESTER, ALC

PARTNER | COO

ASSOCIATE BROKER | MS, LA

C: 601-506-5058

O: 769-888-2522

adam@smalltownproperties.com

4848 Main St. - Flora, MS 39071

smalltownproperties.com

/20,000+ Followers

Information is believed to be accurate but not guaranteed.

MORE ABOUT THE HINDS 70.5

This tract is being sold fully equipped with six box stands, four ladder stands, and three feeders, making it a ready-to-hunt property. The area is well-known for whitetail deer and turkey hunting, and current game camera activity confirms the quality of the habitat.

Conveniently located within 30± minutes of the Jackson-Metro area, just 3± hours from Baton Rouge, and only 2.5± hours from New Orleans, the Hinds 70.5 is ideally suited for buyers looking for hunting land, recreational acreage, or a weekend getaway in central Mississippi.

Contact Adam Hester today to schedule a private showing and experience #TheSmallTownWay!



SMALLTOWN
HUNTING PROPERTIES
& REAL ESTATESM

ADAM HESTER, ALC

PARTNER | COO

ASSOCIATE BROKER | MS, LA

C: 601-506-5058

O: 769-888-2522

adam@smalltownproperties.com

4848 Main St. - Flora, MS 39071

smalltownproperties.com

20,000+ Followers

Information is believed to be accurate but not guaranteed.

70.5± ACRES

HINDS COUNTY, MISSISSIPPI



SMALLTOWN
HUNTING PROPERTIES
& REAL ESTATESM

ADAM HESTER, ALC

PARTNER | COO

ASSOCIATE BROKER | MS, LA

C: 601-506-5058

O: 769-888-2522

adam@smalltownproperties.com

4848 Main St. - Flora, MS 39071

smalltownproperties.com

f/20,000+ Followers

Information is believed to be accurate but not guaranteed.

70.5± ACRES

HINDS COUNTY, MISSISSIPPI



SMALLTOWN
HUNTING PROPERTIES
& REAL ESTATESM

ADAM HESTER, ALC

PARTNER | COO

ASSOCIATE BROKER | MS, LA

C: 601-506-5058

O: 769-888-2522

adam@smalltownproperties.com

4848 Main St. - Flora, MS 39071

smalltownproperties.com

/20,000+ Followers

Information is believed to be accurate but not guaranteed.

70.5± ACRES

HINDS COUNTY, MISSISSIPPI

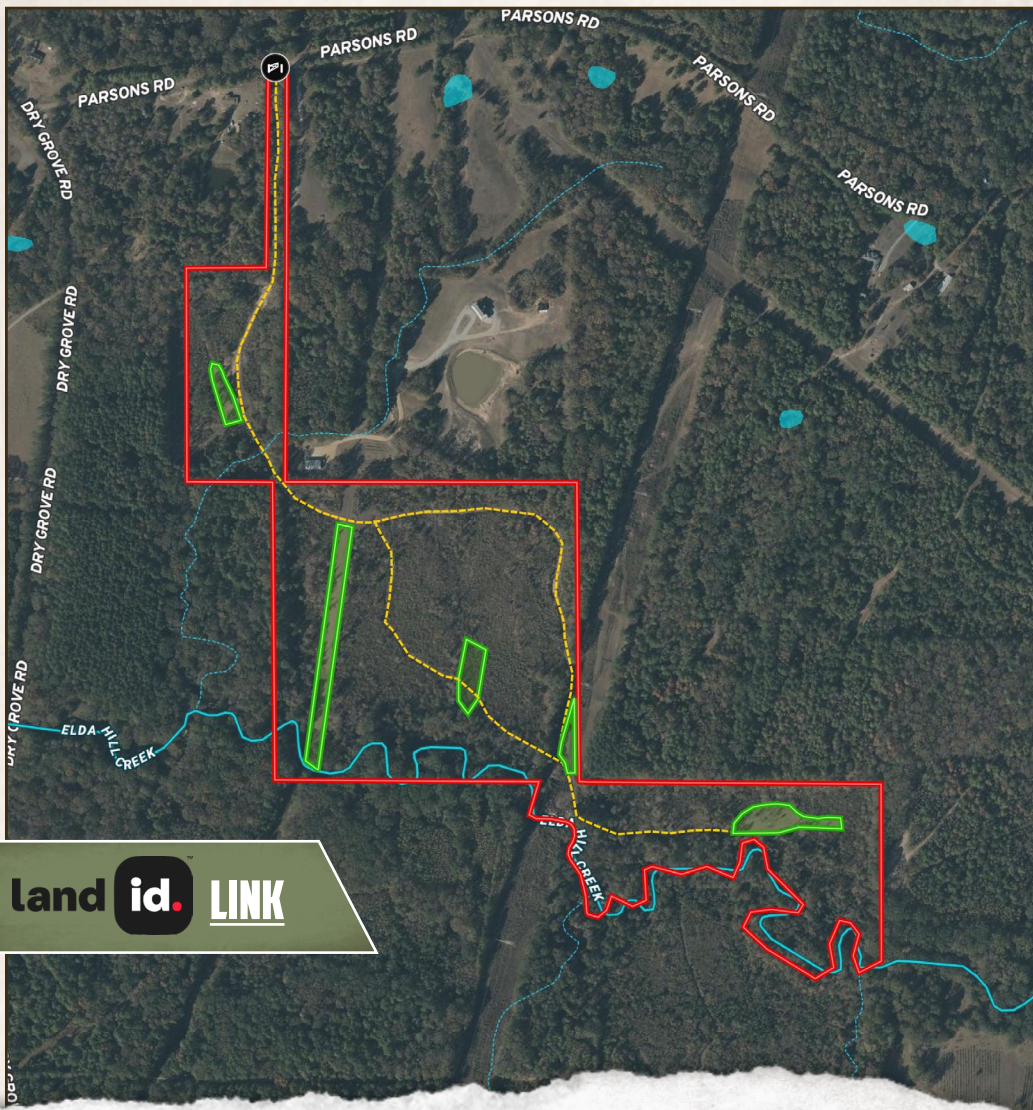

land **id.** LINK



SMALLTOWN
HUNTING PROPERTIES
& REAL ESTATESM

ADAM HESTER, ALC

PARTNER | COO

ASSOCIATE BROKER | MS, LA

C: 601-506-5058

O: 769-888-2522

adam@smalltownproperties.com

4848 Main St. - Flora, MS 39071

smalltownproperties.com

Information is believed to be accurate but not guaranteed.

/20,000+ Followers

70.5± ACRES

HINDS COUNTY, MISSISSIPPI

TOPOGRAPHY MAP

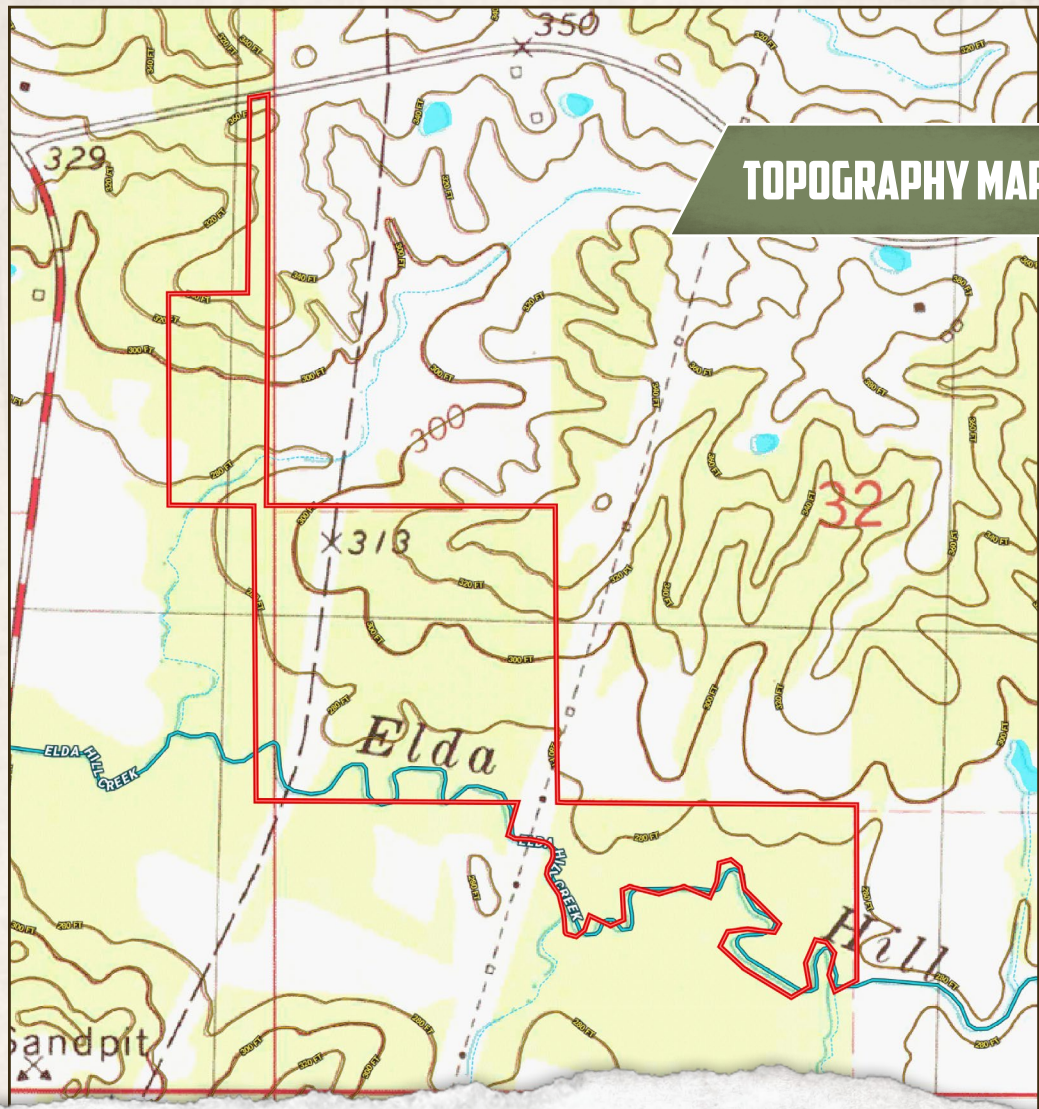

SMALLTOWN
HUNTING PROPERTIES
& REAL ESTATESM

ADAM HESTER, ALC

PARTNER | COO

ASSOCIATE BROKER | MS, LA

C: 601-506-5058

O: 769-888-2522

adam@smalltownproperties.com

4848 Main St. - Flora, MS 39071

smalltownproperties.com

Information is believed to be accurate but not guaranteed.

/20,000+ Followers

70.5± ACRES

HINDS COUNTY, MISSISSIPPI

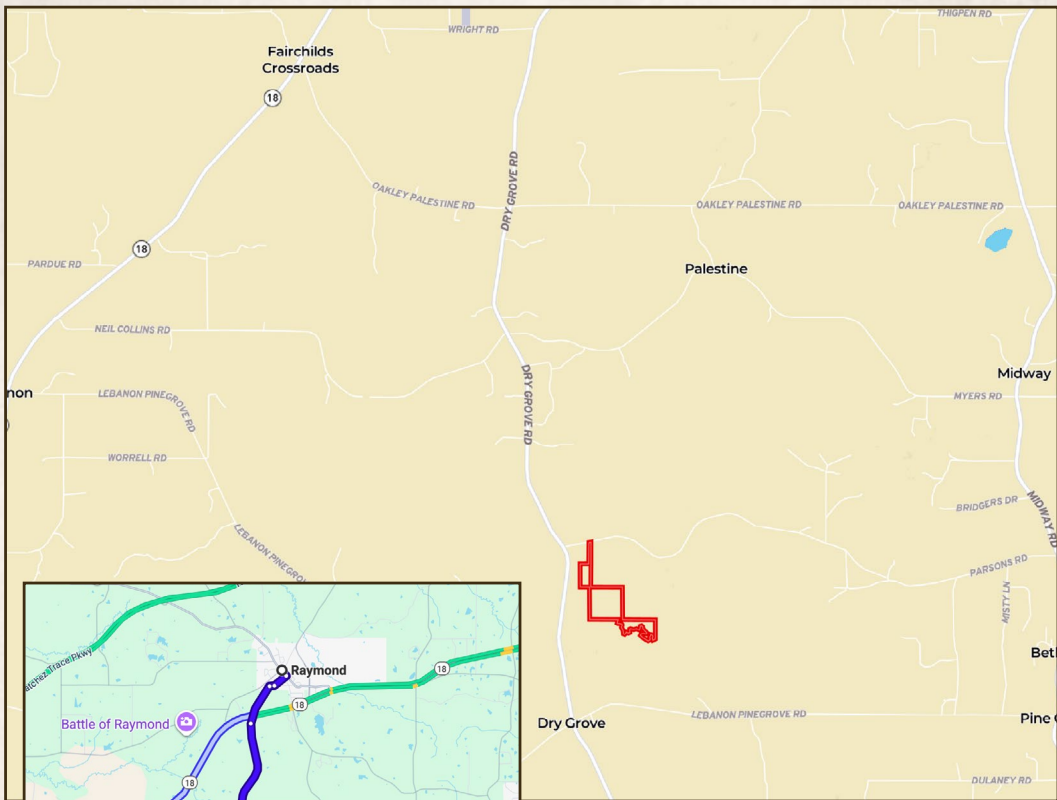

Directions from Raymond, MS: Travel south on Dry Grove Road for 6.8 miles. Turn left onto Parsons Road and in 0.2 miles the property will be on your right.

[LINK TO GOOGLE MAP DIRECTIONS](#)



SMALLTOWN
HUNTING PROPERTIES
& REAL ESTATESM

ADAM HESTER, ALC

PARTNER | COO

ASSOCIATE BROKER | MS, LA

C: 601-506-5058

O: 769-888-2522

adam@smalltownproperties.com

4848 Main St. - Flora, MS 39071

smalltownproperties.com

/20,000+ Followers

Information is believed to be accurate but not guaranteed.