

	R/W	RIGHT OF WAY
—	CENTER LINE	CENTER LINE
—	PROPERTY LINE	PROPERTY LINE
—	POINT OF BEGINNING	POINT OF BEGINNING
—	POB	POB
—	REFERENCE LINE	REFERENCE LINE
—	IRON PIPE FOUND	IRON PIPE FOUND
—	CONCRETE MARKER FOUND	CONCRETE MARKER FOUND
—	G.O.D.	GEORGIA WILDLIFE DISTRICT
—	RIS	RIELAND SET
—	COMPUTED POINT	COMPUTED POINT
—	LAND LOT LINE	LAND LOT LINE
—	C/MF	CORNER MARKER FOUND
—	SITELA	SITELA
—	1/2" R/S (UNLESS NOTED)	1/2" R/S (UNLESS NOTED)
—	1/2" R/S (UNLESS NOTED)	1/2" R/S (UNLESS NOTED)
—	OVERHEAD POWER	OVERHEAD POWER
—	WATER MAIN	WATER MAIN

**ADJOINING PROPERTY OWNERS**

1.) BESSIE M. TAYLOR HEIRS  
BENJAMIN W. KNOWLES  
DEED-08 324/679  
DEED-08 70/541

2.) RALEIGH RUCKER  
DEED-08 70/90  
DEED-08 127/333

3.) EDWARD REESE  
DEED-08 263/354  
PLAT#8 3/109

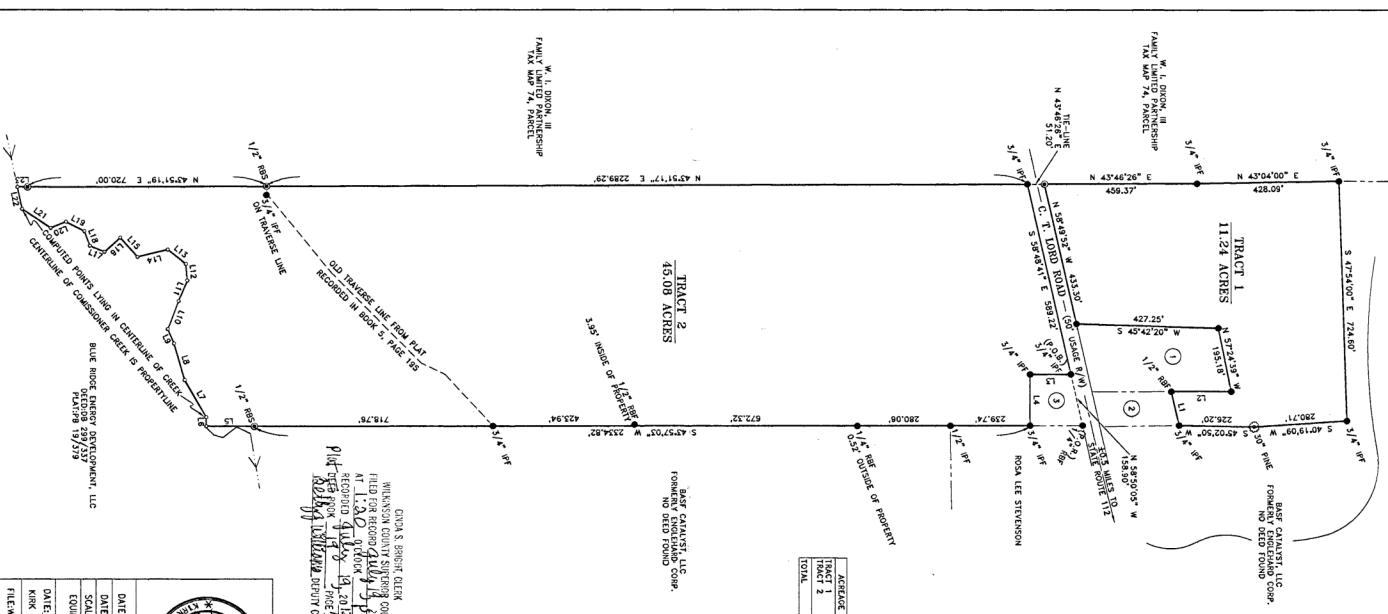

ACREAGE SUMMARY	
TRACT 1	11.24 ACRES
TRACT 2	45.08 ACRES
TOTAL	56.32 ACRES

	LINE	BEARING	DISTANCE
1	1	N 58°45'46" E	104.98
2	2	N 58°45'46" E	104.98
3	3	S 43°53'52" E	132.98
4	4	S 46°02'52" E	134.96
5	5	N 45°33'03" W	144.54
6	6	N 46°53'45" W	27.97
7	7	N 79°55'05" E	139.25
8	8	N 79°55'05" E	139.25
9	9	N 69°22'00" E	47.10
10	10	N 26°08'37" E	91.92
11	11	N 2°13'45" W	8.70
12	12	N 50°24'42" W	50.33
13	13	S 62°04'43" W	98.57
14	14	N 62°04'43" W	98.57
15	15	N 87°58'44" W	77.74
16	16	S 01°54'08" W	64.43
17	17	S 66°51'23" W	47.53
18	18	N 68°55'51" W	47.22
19	19	S 23°18'48" W	56.83
20	20	S 23°18'48" W	56.83
21	21	S 77°51'51" W	102.49
22	22	N 45°50'28" E	87.05
23	23	N 45°50'28" E	50.02

NOTES:

1. THERE HAS BEEN NO INVESTIGATION OR INDEPENDENT SEARCH FOR EVIDENCE OF RECORD, ENCUMBRANCES, OR OWNERSHIP OF THE PROPERTY. THE PROPERTY IS SUBJECT TO AN INACCURATE TITLE SEARCH, AND THE PROPERTY IS SUBJECT TO AND ALL EXISTING ENCUMBRANCE AND OR UTILITY EASEMENT THAT MAY NOT BE SHOWN ON THIS PLAN NOR DOES THE SURVEYOR ASSUME ANY RESPONSIBILITY FOR ANY SUCH EASEMENTS THAT MAY AFFECT THIS PROPERTY.
2. BEARING DATA ESTABLISHED FROM PLAT RECORDED IN PLAT BOOK 5, PAGE 155.
3. REFERENCES - DEED NO. 339/715
5. REFERENCES - DEED NO. 5/195

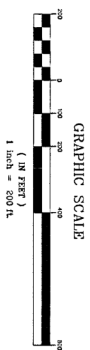

CINSA S. BRIGHT, CLERK  
WILKINSON COUNTY SUPERIOR COURT  
FILED FOR RECORD July 19, 2012  
AT 1:20 P.M.  
RECORDED July 19, 2012 IN  
OFFICE BOOK PAGE 1178  
Rebecca Williams DEPUTY CLERK



SURVEY OF PROPERTY FOR:  
TRACT 1  
ARCILLA MINING AND LAND COMPANY, LLC  
TRACT 2  
MARTHA STEVENS WHEELER, HUBERT CROSBY  
JOSEPH A. BOONE AND JAMES C. MARSHALL  
JASON M. LO  
WILSON'S TRACT, GEORGIA

DATE SURVEYED: 05/11/2012  
DATE DRAWN: 05/14/2012  
SCALE: 200'  
EQUIPMENT: TOPCON GPT-3005  
TOTAL STATION  
DATE: 5/14/2012  
KIRK A. FREEMAN RLS #2982

SURVEYED BY:  
**KIRK FREEMAN, LLC**  
LAND SURVEYING  
650 W. THOMAS STREET  
P.O. BOX 1081  
MILLEDGEVILLE, GA 31059  
478-451-2997 478-456-7121

THE FIELD DATA UPON WHICH THIS  
MAP OR PLAT IS BASED HAS A  
CLOSURE PRECISION OF ONE FOOT IN  
12,515 FEET AND AN ANGULAR  
ERROR OF 00'00"03" PER ANGLE.  
POINT AND WAS ADJUSTED USING THE  
COMPASS RULE. THIS MAP OR PLAT HAS  
BEEN CALCULATED FOR CLOSURE AND IS  
FOUND TO BE ACCURATE WITHIN ONE FOOT  
IN 148,547 FEET.