



Luxury Riverfront Lodge

14709 Howard Rd, Bryceville, Florida 32009

Bryant Peace, ALC
229-726-9088
bryant@saundersrealestate.com

Mike Lansdell, ALC
912-409-0925
mikel@saundersrealestate.com

PROPERTY OVERVIEW



Sale Price

\$4,150,000

Offering Summary

Acreage:	246± Acres
Price / Acre:	\$16,870
State:	Florida
City:	Bryceville
County:	Nassau
Property Type:	Timber/Rec
Video:	<u>View Here</u>

Property Overview

This riverfront property features an expansive, custom log home with luxury finishes, high end appliances and stunning views along the St Marys River. The home boasts 4,114 square feet of living area and another 3,913 square feet of covered porches and parking. The home was constructed in 2008 out of cypress and carries the accent of heart pine throughout the floors and ceilings. The floorplan features three bedrooms, three full bathrooms, a half bathroom as well as an expansive living room and loft. The living area features a large stone fireplace and the dining room features a stone fireplace as well. Both fireplaces are currently gas but they can both be converted to wood burning.

The property features 20 acres of pasture that have been fenced for equestrian activities or livestock. There is also a large shop building, greenhouse, and multiple barns for horse stalls, equipment, and hay storage. The timberland component features planted pines and mature hardwoods along the 1.2 miles of riverfront. The riverfront features excellent fishing, kayaking, and wildlife viewing opportunities along the St Marys River which leads to the Atlantic Ocean. The diverse ecology of this property and navigable river access make this investment opportunity extremely rare.

The property location offers convenient access to the Jacksonville market for employment and amenities, as well as convenient access to the world renowned Mayo Clinic for healthcare services. The high quality improvements, rich ecological diversity and convenience to all of the amenities of Jacksonville, FL make this property a rare investment



SPECIFICATIONS & FEATURES



Specifications & Features

Land Types:	<ul style="list-style-type: none">• Equestrian• Hunting & Recreation Properties
Uplands / Wetlands:	54% Uplands <ul style="list-style-type: none">• Blanton Fine Sand• Albany Fine Sand• Meadowbrook Fine Sand• Kingsferry Fine Sand
Taxes & Tax Year:	\$4,417.92 (2024)
Zoning / FLU:	AG
Lake Frontage / Water Features:	1.2 Miles of Riverfront
Water Source & Utilities:	Well
Nearest Point of Interest:	33 miles to Jacksonville, FL 58 miles to Lake City, FL 68 miles to Gainesville, FL 74 miles to St Augustine, FL
Fencing:	Gated entrance. Fenced paddocks
Potential Recreational / Alt Uses:	Retreat Facility, Hunting Lodge, Personal Retreat



BOUNDARY MAP

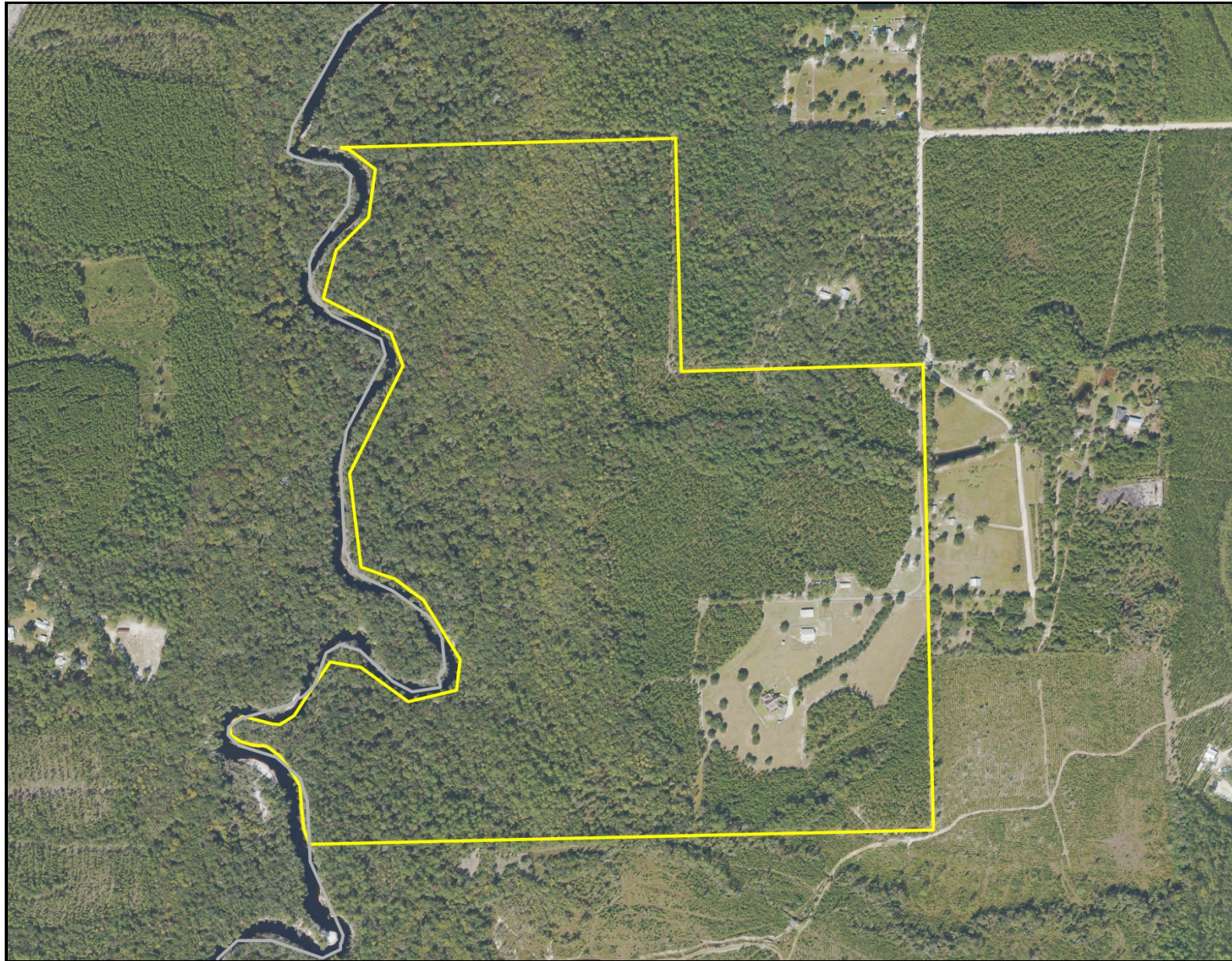

Boundary Map

- County Boundaries
- Polygons Drawing
- Lines Drawing
- Labels Drawing
- Points Drawing

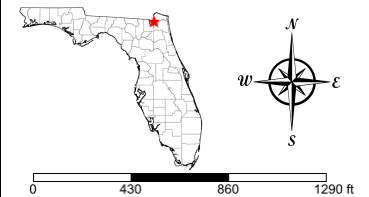

©2023 SVNIC, SVN | Saunders Ralston Dantzler Real Estate® is a registered trademark licensed to SVN Shared Value Network®. Any information displayed should be verified and is not guaranteed to be accurate by SVN Saunders Ralston Dantzler. You may not copy or use this material without written consent from SVN Saunders Ralston Dantzler.

LOCATION



Location & Driving Directions

Parcel:	13-1N-23-0000-0009-0010 13-1N-23-0000-0003-0000
GPS:	30.4845348, -82.0089469
Driving Directions:	<ul style="list-style-type: none">• Driving North on CR 121 turn left on Barber Green Rd• Turn left on Howard Rd
Showing Instructions:	Contact listing agent.

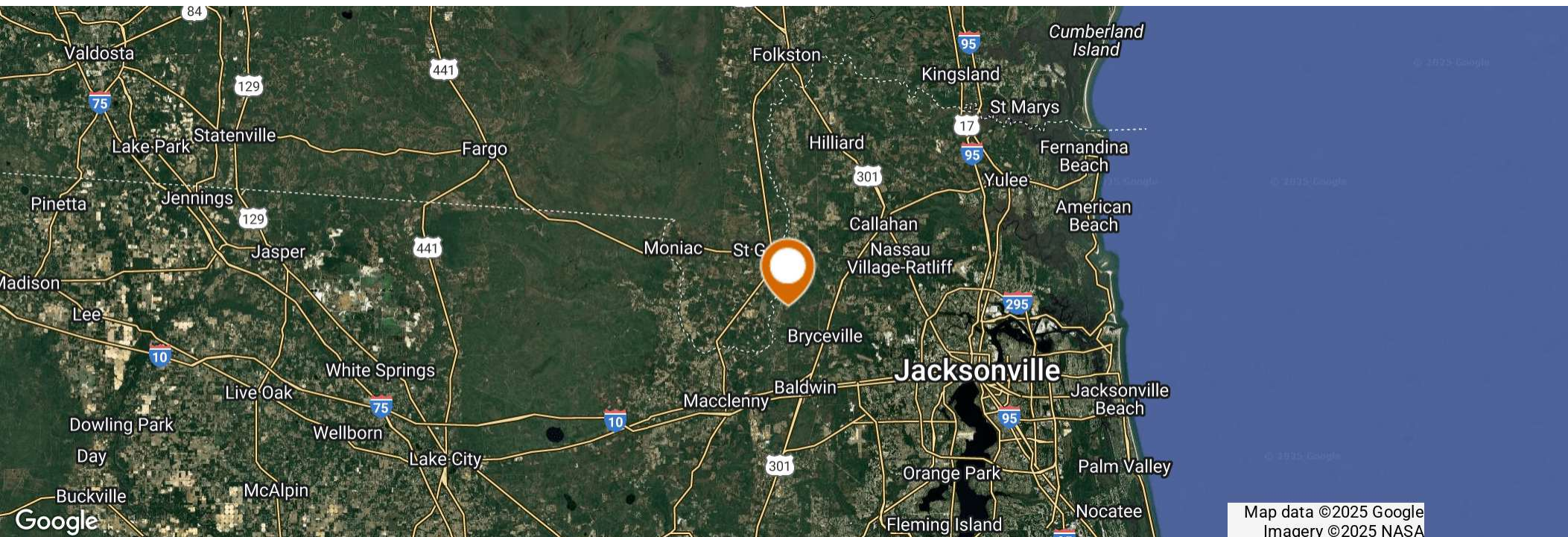

LODGE INTERIOR



LODGE EXTERIOR



HABITAT





For more information visit www.saundersrealestate.com

Headquarters

1723 Bartow Road
Lakeland, FL 33801
863.648.1528

Orlando

605 E Robinson Street
Suite 410
Orlando, FL 32801
407.516.4300

North Florida

356 NW Lake City
Avenue
Lake City, FL 32055
352.364.0070

Georgia

203 E Monroe Street
Thomasville, GA 31792
229.299.8600

Arkansas

112 W Center St, Suite
501
Fayetteville, AR 72701
479.582.4113

