



Millwood Timberland East

James Noble Rd, Greenville, Florida 32331

Bryant Peace, ALC
229-726-9088
bryant@saundersrealestate.com

PROPERTY OVERVIEW



Sale Price

\$609,878

Offering Summary

Acreage:	122± Acres
Price / Acre:	\$4,999
City:	Greenville
County:	Jefferson
Property Type:	Timber/Rec
Video:	View Here

Property Overview

Millwood Timberland East is a balanced property located in a great recreational market. The Ashville area is home to numerous trophy grade recreational properties and is known for exceptional whitetail, turkey and waterfowl hunting. This property features an efficient footprint with good access and internal road infrastructure. The uplands are planted with slash pine that are approximately 8 years old. The pine plantation has not been thinned, therefore, the next owner can thin these woods per their own specification to achieve their desired understory objectives. The wetland areas serve as excellent duck habitat and there are numerous duck impoundments nearby that have created a good flyway for the region.

The property is located near the amenities of Thomasville, Tallahassee and Valdosta and features quick access to Hwy 221 and Interstate 10. The size and features of this property serve as an accessible entrance to a strong recreational market and the location caps this opportunity off with a balance of seclusion with nearby amenities.

SPECIFICATIONS & FEATURES



Specifications & Features

Land Types:

- Hunting & Recreation Properties
- Timberland

Uplands / Wetlands:

46% Uplands

- Albany Sand
- Plummer Fine Sand
- Surrency Fine Sand

Soil Types:

Zoning / FLU:

AG-5

Lake Frontage / Water Features:

Natural duck ponds

Road Frontage:

Frontage on James Noble Rd

Nearest Point of Interest:

18 +/- miles to Quitman, GA
35 +/- miles to Valdosta, GA
40 +/- miles to Thomasville, GA
50 +/- miles to Tallahassee, FL

Structures & Year Built:

None



LOCATION



Location & Driving Directions

Parcel: 20-2N-7E-0000-0150-0000
20-2N-7E-0000-0160-0000

GPS: 30.5568378, -83.64363

- Driving Directions:**
- From Quitman head south on HWY 221
 - Turn right on Bright Proctor Rd
 - Turn left on James Noble Rd
 - Property is on your left

Showing Instructions: Contact Bryant Peace

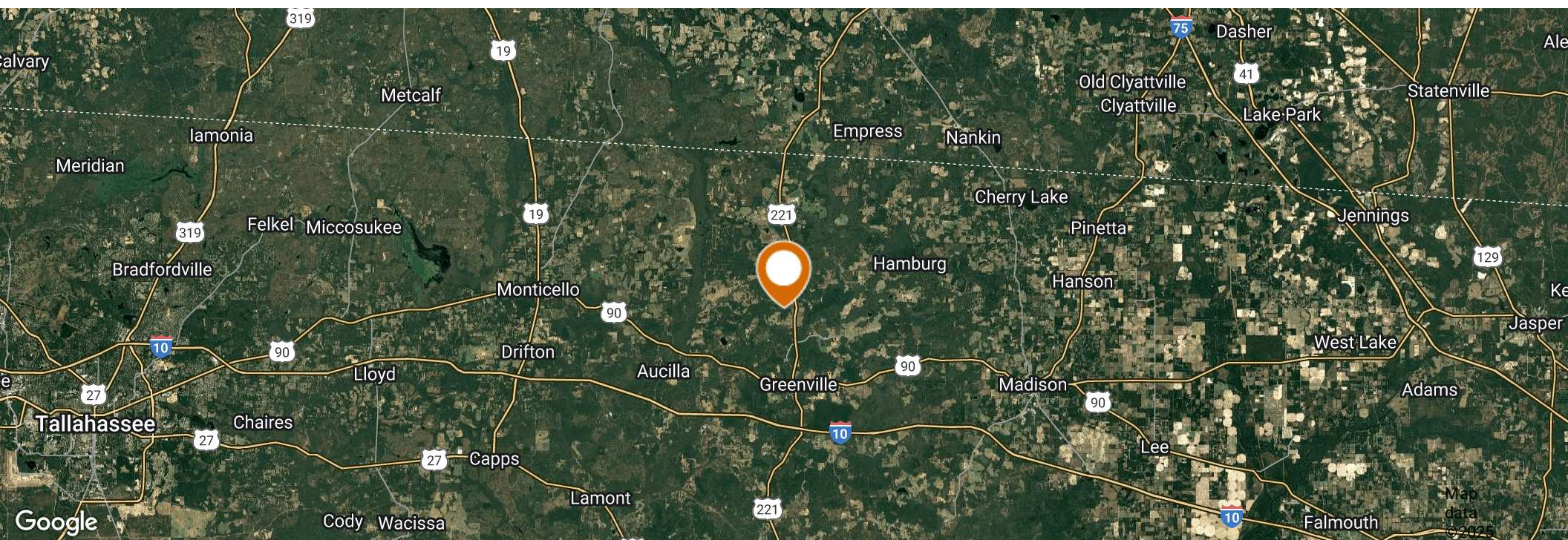

ADDITIONAL PHOTOS



BOUNDARY MAP



East Boundary Map

- County Boundaries
- Polygons Drawing
- Lines Drawing
- Labels Drawing
- Points Drawing

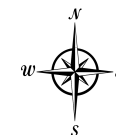

0 290 580 870 ft

©2025 Saunders Real Estate®. Any information displayed should be verified and is not guaranteed to be accurate by Saunders Real Estate. You may not copy or use this material without written consent from Saunders Real Estate.

WETLANDS MAP

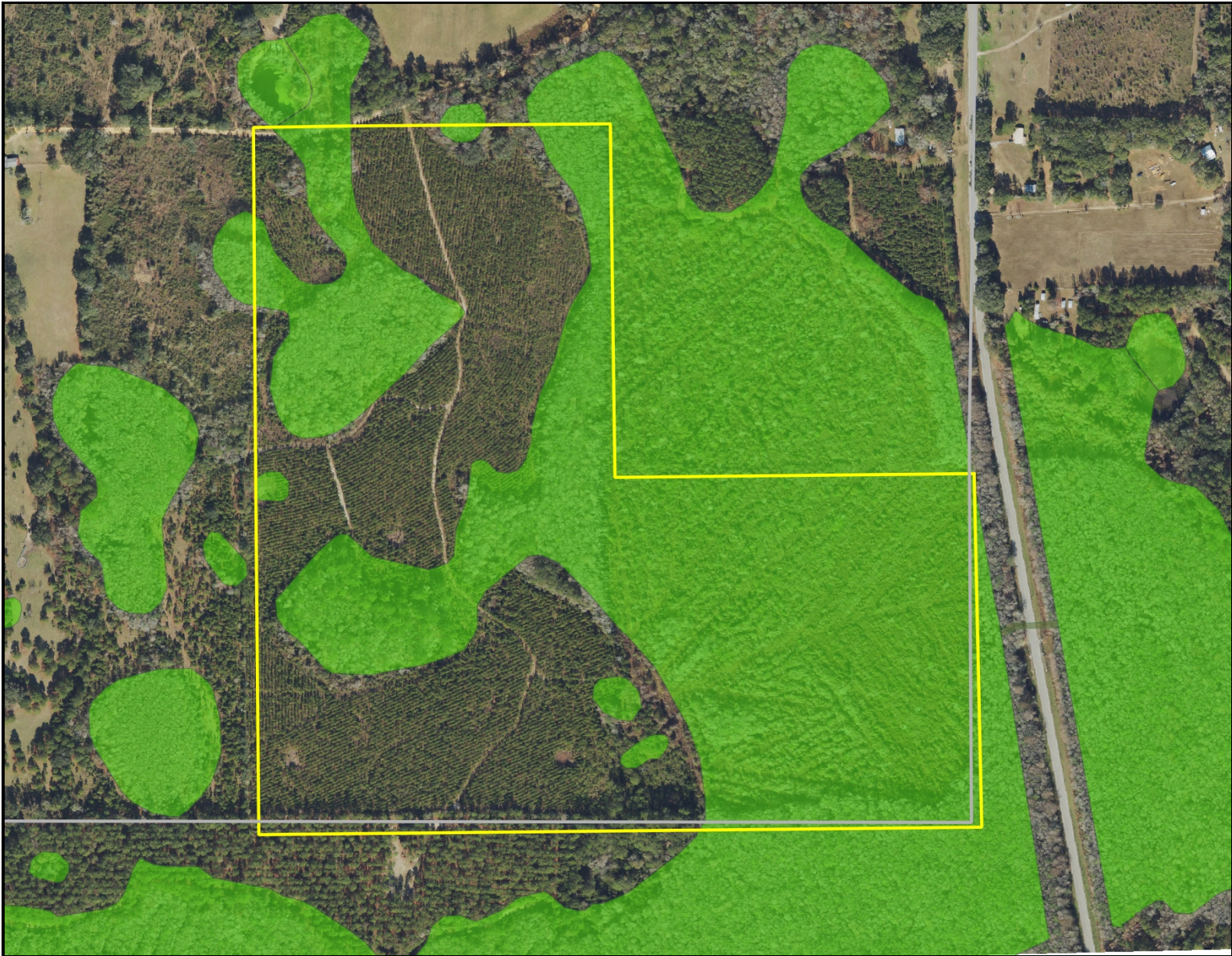

East NWI Map

- County Boundaries
- Polygons Drawing
- Lines Drawing
- Labels Drawing
- Points Drawing
- Estuarine
- Lacustrine
- Marine
- Palustrine
- Riverine

CODE	DESC	ACRES
PFO6F	Freshwater Forested/Shrub Wetland	65.2
PEM1F	Freshwater Emergent Wetland	.6
TOTAL WETLANDS		65.8
TOTAL UPLANDS		56.5
TOTAL ACRES		122.3

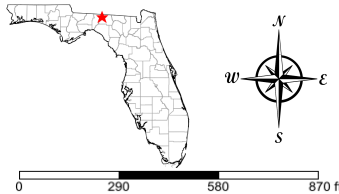

©2025 Saunders Real Estate® Any information displayed should be verified and is not guaranteed to be accurate by Saunders Real Estate. You may not copy or use this material without written consent from Saunders Real Estate.



For more information visit www.saundersrealestate.com

Headquarters

1723 Bartow Road
Lakeland, FL 33801
863.648.1528

Orlando

605 E Robinson Street
Suite 410
Orlando, FL 32801
407.516.4300

North Florida

356 NW Lake City Avenue
Lake City, FL 32055
352.364.0070

Georgia

203 E Monroe Street
Thomasville, GA 31792
229.299.8600

Arkansas

112 W Center St, Suite 501
Fayetteville, AR 72701
479.582.4113

