Southeastern Agri-Business Management, Inc. does not make any warranties concerning acreages or locations.

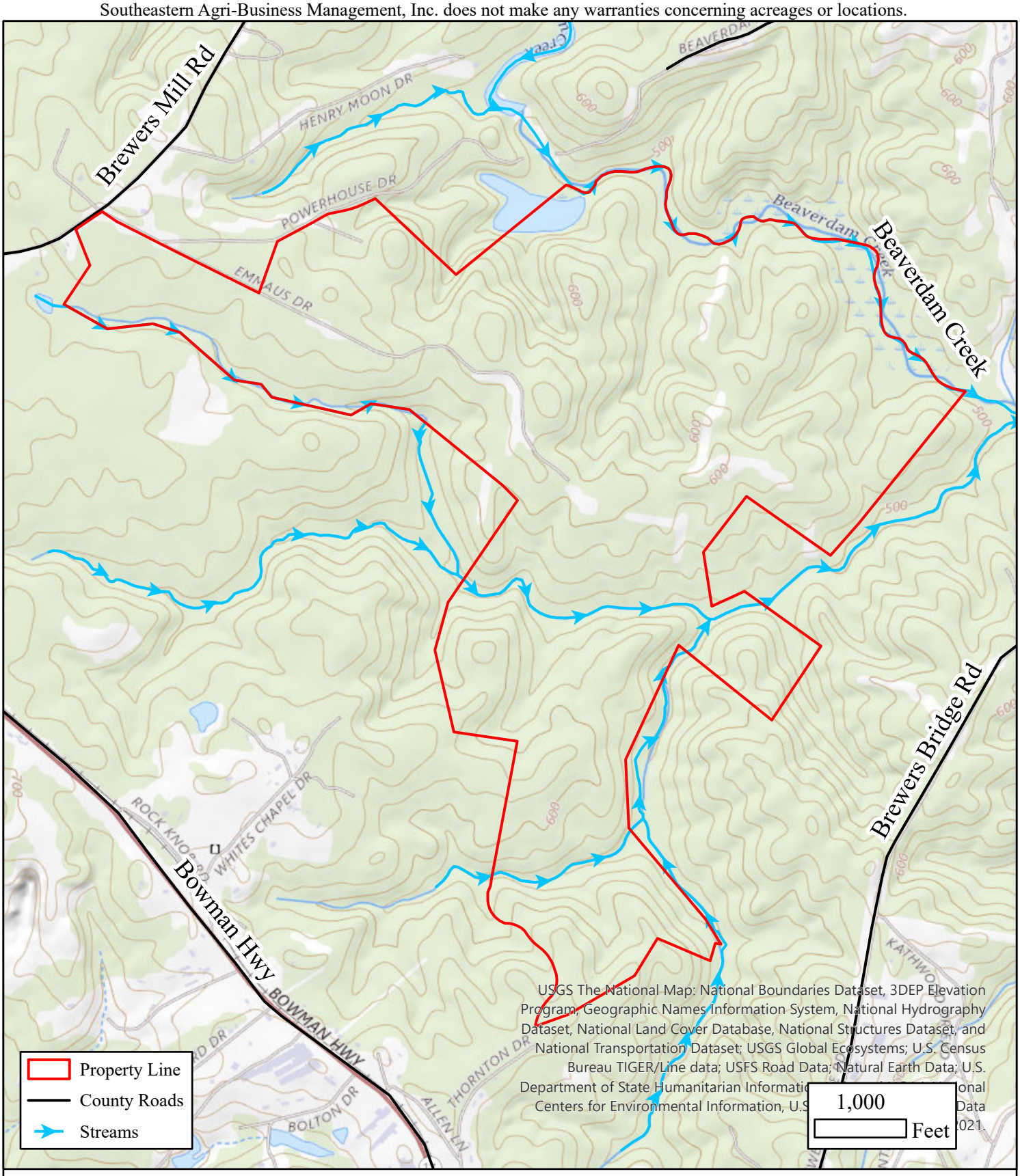

N
W E
S

Brewers Mill at Beaverdam Creek
769.2 Acres +/-
Elbert County, GA

SOUTHEASTERN AGRI-BUSINESS MANAGEMENT, INC.

Ryan Templeton
4/19/2022